YOU'RE ALL I NEED

As recorded by MÖTLEY CRÜE

(From the 1987 Album GIRLS GIRLS GIRLS)

Words and Music by Nikki Sixx and Tommy Lee

Arranged by GuitarGod78@cs.com

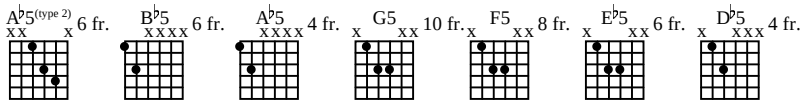

All guitars tuned down 1 whole step - DGCFAD

A Intro

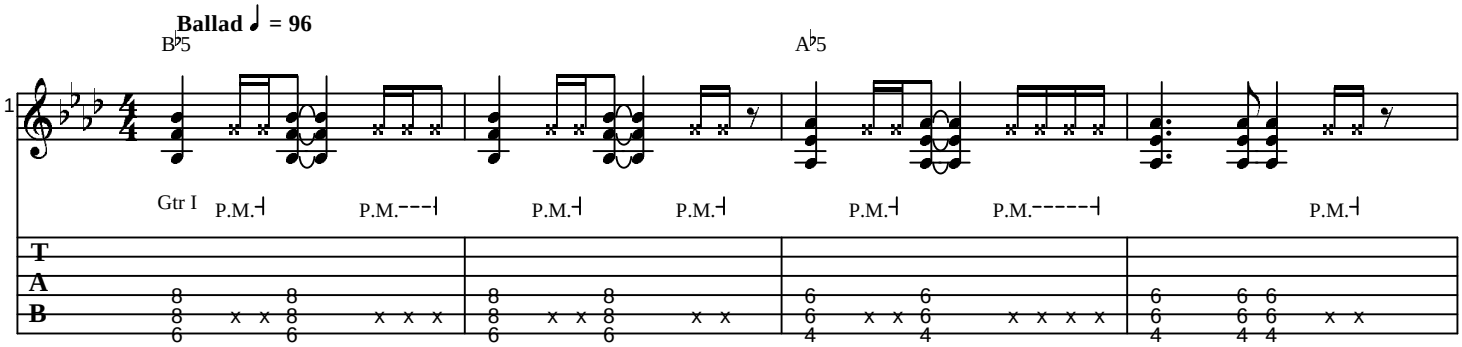

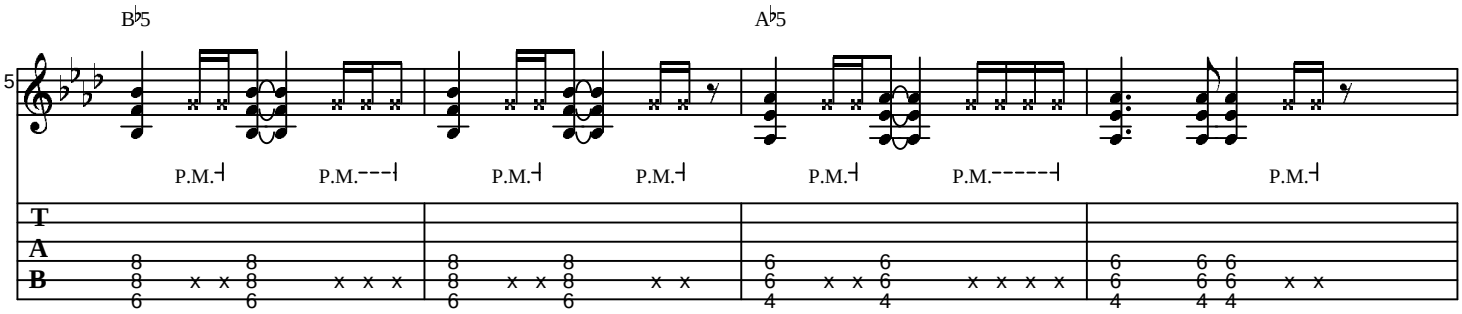

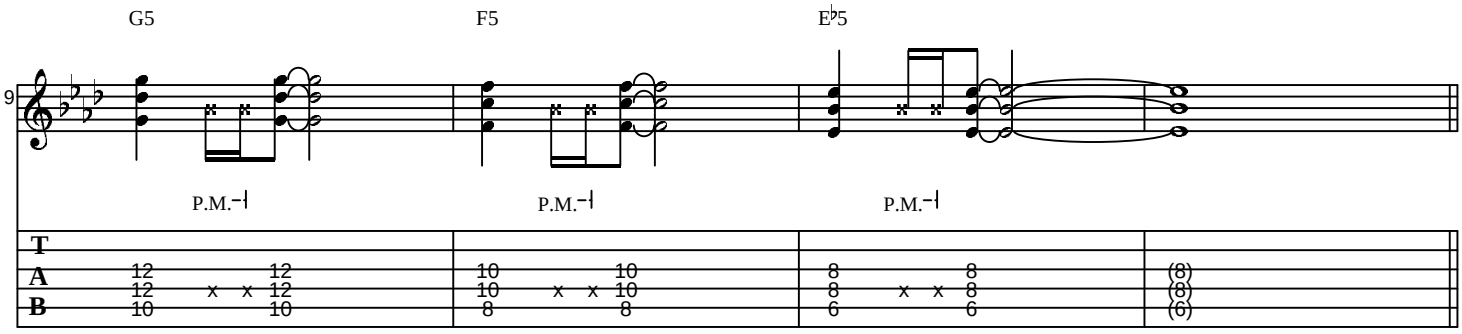

B 1st Verse

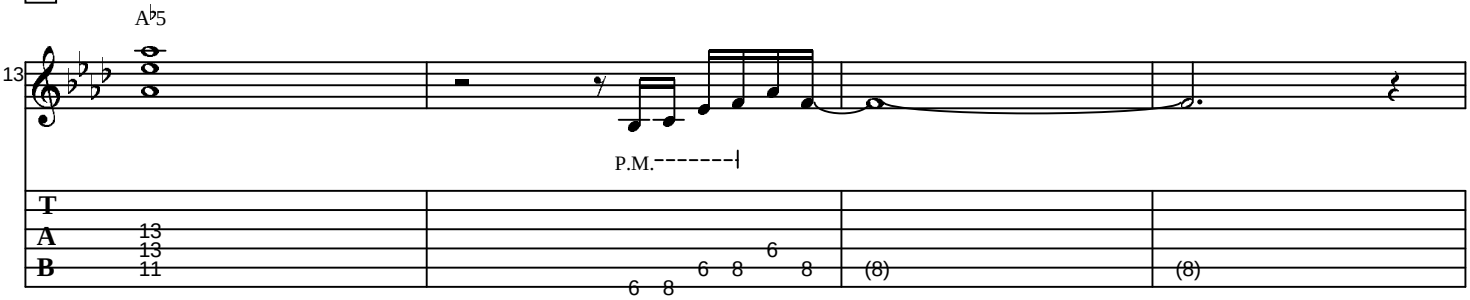

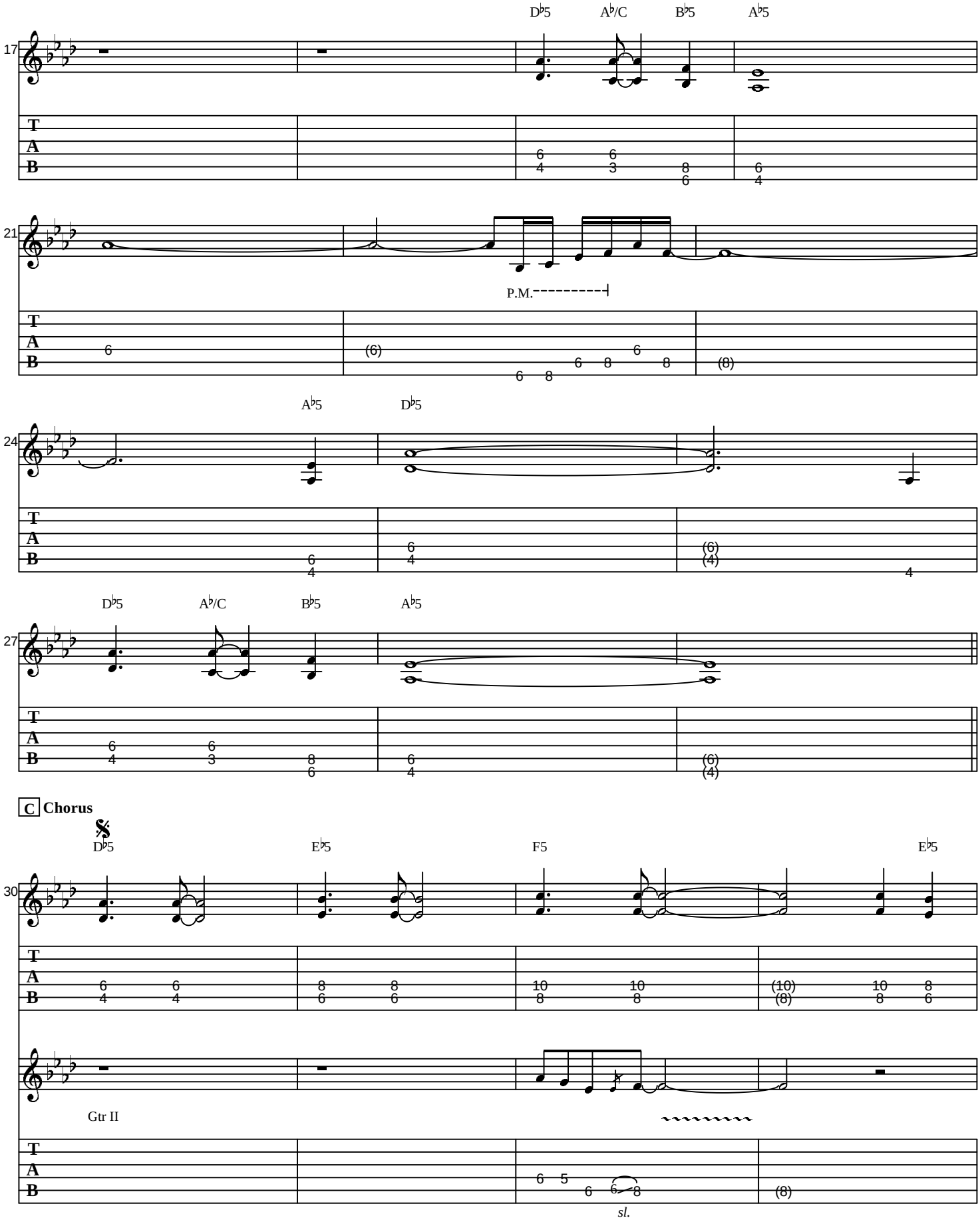
17
D♭5 A♭/C B♭5 A♭5
21
P.M.
24
A♭5 D♭5
27
D♭5 A♭/C B♭5 A♭5
C Chorus
30
D♭5 E♭5 F5 E♭5
Gtr II
sl.

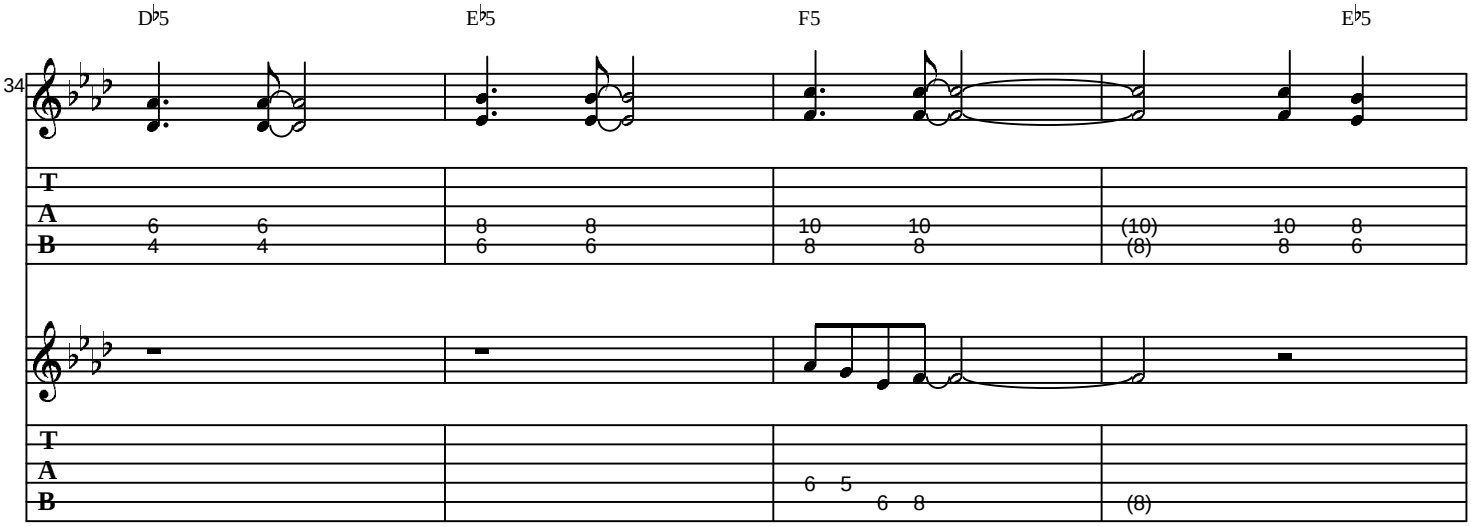
D♭5
E♭5
F5
E♭5
34
T
A
B
6 6 8 8 10 10 (10) 10 8
4 4 6 6 8 8 (8) 8 6
6 5
6 8
(8)

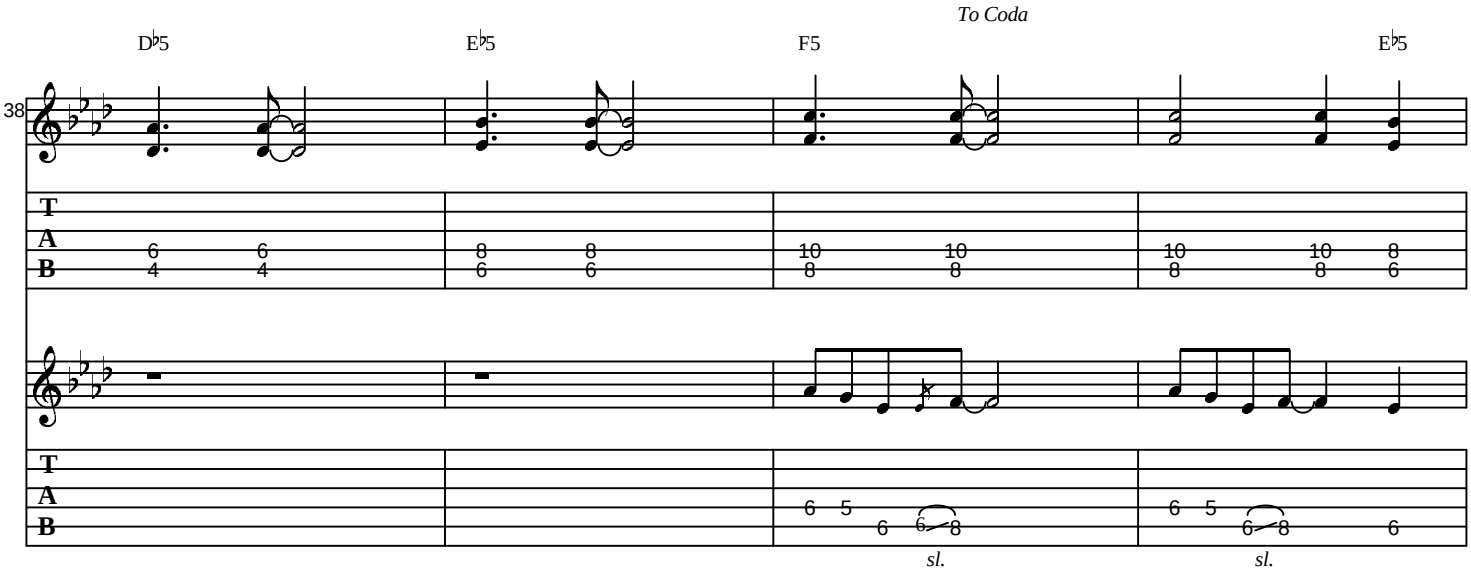
To Coda
D♭5
E♭5
F5
E♭5
38
T
A
B
6 6 8 8 10 10 10 10 8
4 4 6 6 8 8 8 8 6
6 5
6 6 8
sl.
6 5
6 8 6
sl.

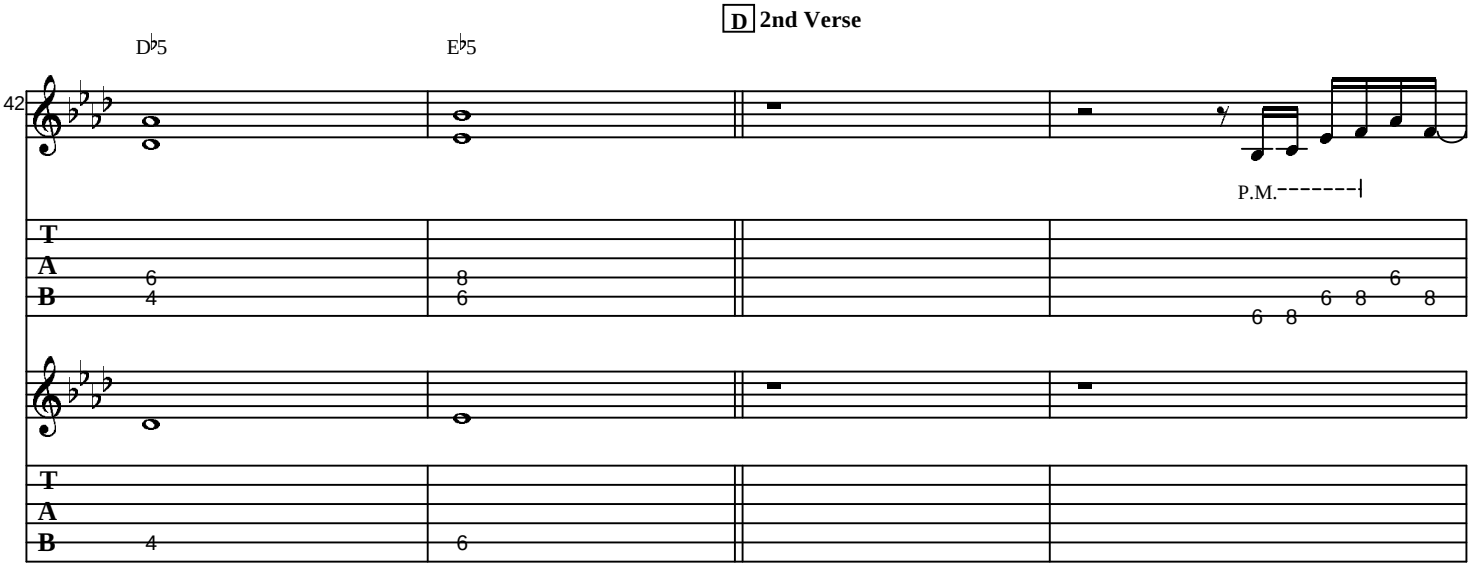
D 2nd Verse
D♭5
E♭5
42
P.M.
T
A
B
6 8
4 6
6 8 6 8
6 8
4 6

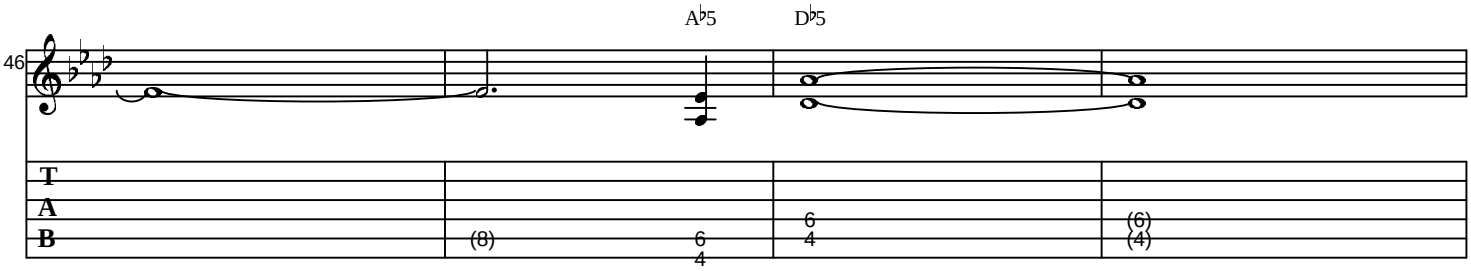
46
A♭5
D♭5
T
A
B
(8)
6
4
6
4
(6)
(4)

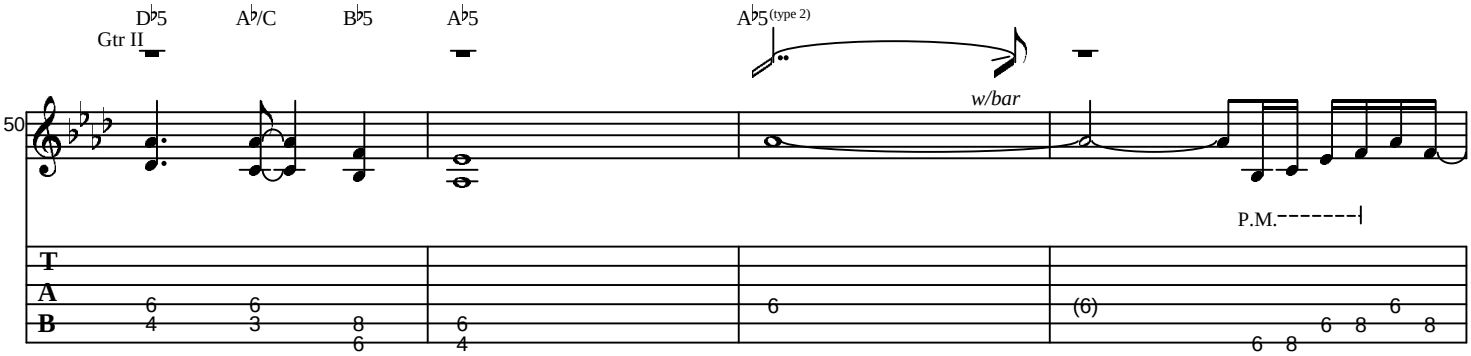
50
Gtr II
D♭5
A♭/C
B♭5
A♭5
A♭5 (type 2)
w/bar
P.M.
T
A
B
6
4
6
3
8
6
6
4
6
(6)
6
8
6
8
6
8

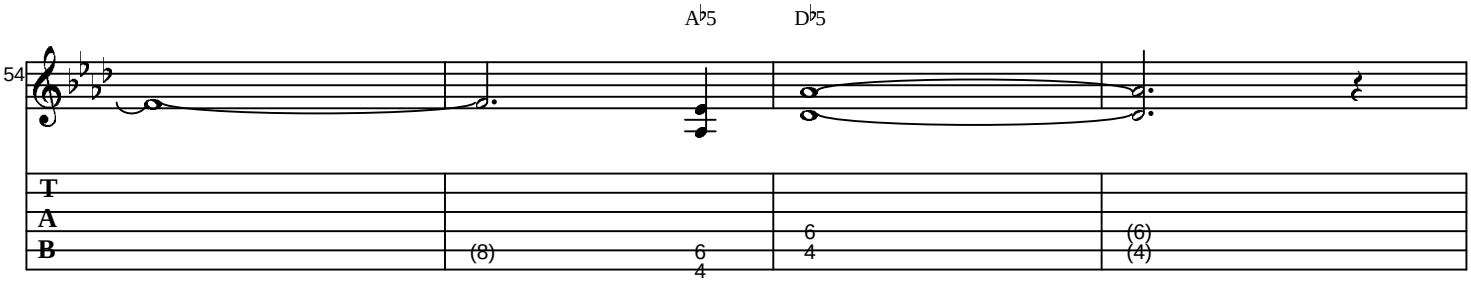
54
A♭5
D♭5
T
A
B
(8)
6
4
6
4
(6)
(4)

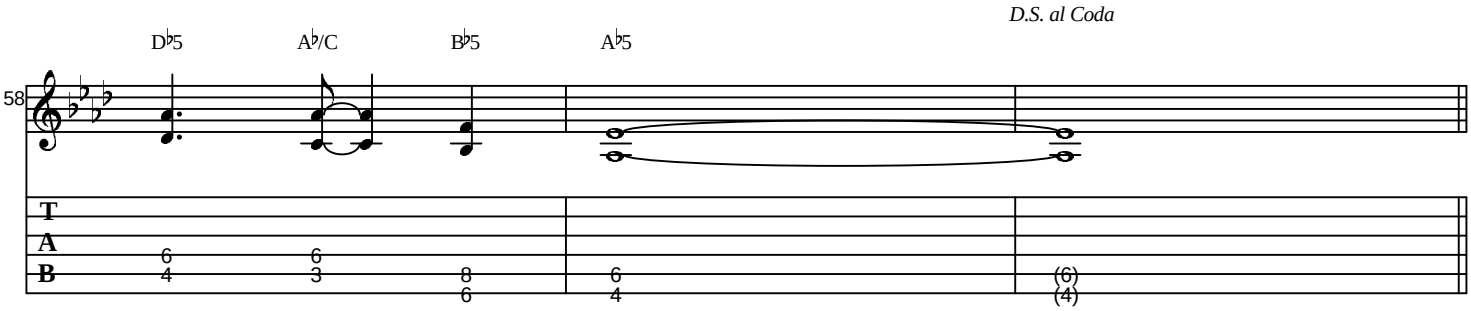
58
D.S. al Coda
D♭5
A♭/C
B♭5
A♭5
T
A
B
6
4
6
3
8
6
6
4
(6)
(4)

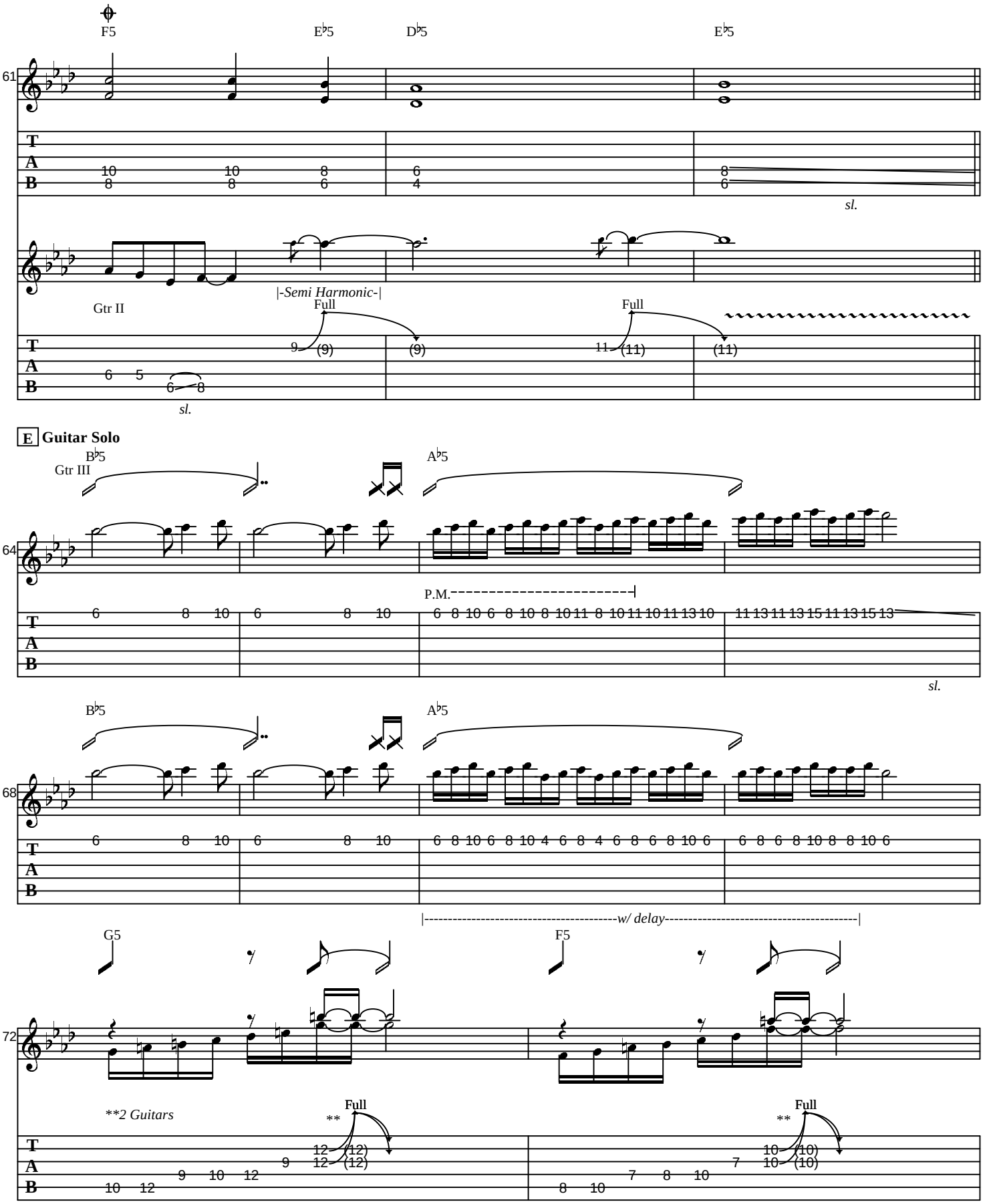
F5
E♭5
D♭5
E♭5
61
T
A
B
10 8
10 8
8 6
6 4
8 6
sl.
|-Semi Harmonic-|
Gtr II
Full
Full
9 (9)
(9)
11 (11)
(11)
6 5
6 8
sl.
E Guitar Solo
B♭5
Gtr III
A♭5
64
P.M.
6 8 10 6 8 10 6 8 10 6 8 10 8 10 11 8 10 11 10 11 13 10 11 13 11 13 15 11 13 15 13
sl.
B♭5
A♭5
68
6 8 10 6 8 10 6 8 10 6 8 10 4 6 8 4 6 8 6 8 10 6 6 8 6 8 10 8 8 10 6
|----------w/ delay----------|
G5
F5
72
**2 Guitars
Full
**
Full
**
12 (12)
9 12 (12)
10 (10)
7 10 (10)
9 10 12
10 12
7 8 10
8 10

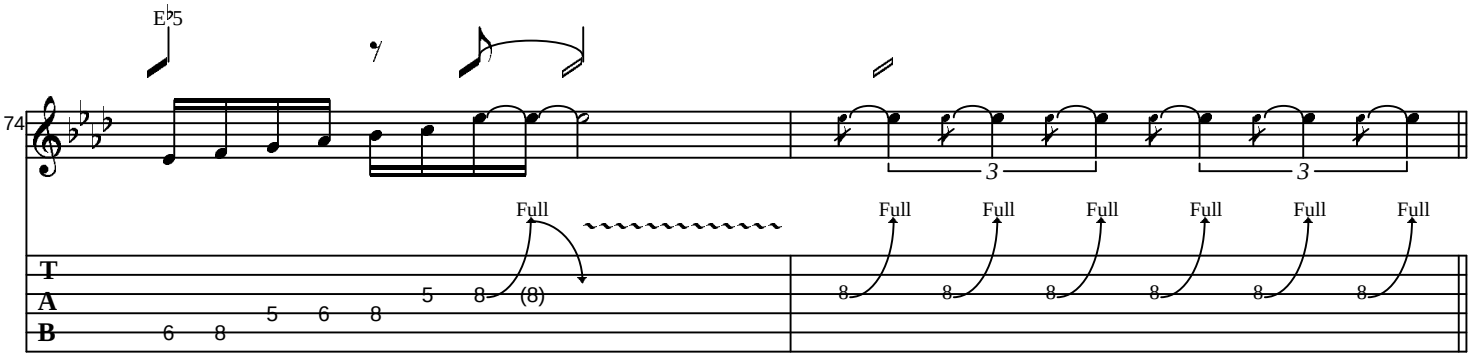

F **Outro Chorus**

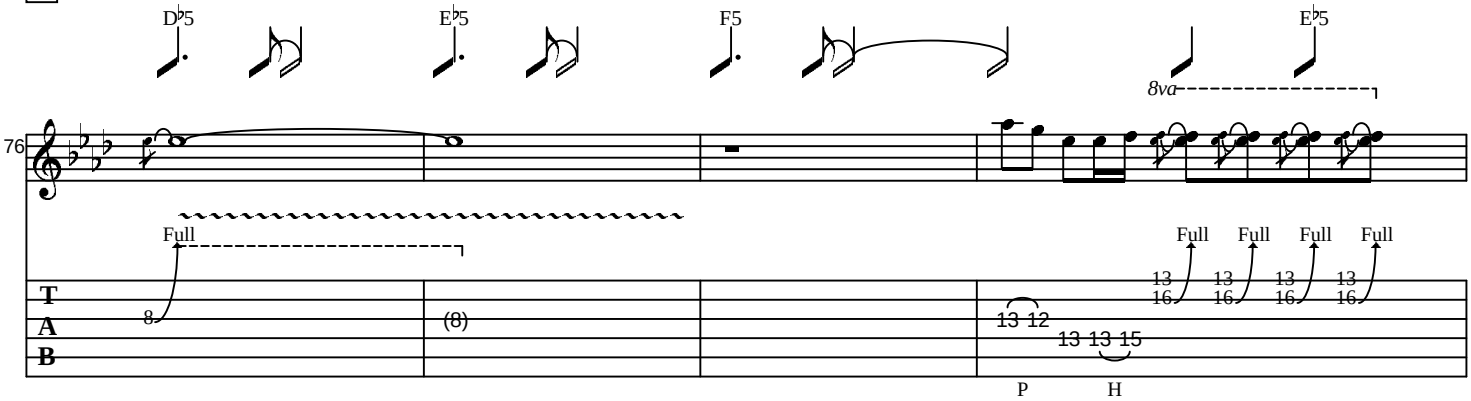

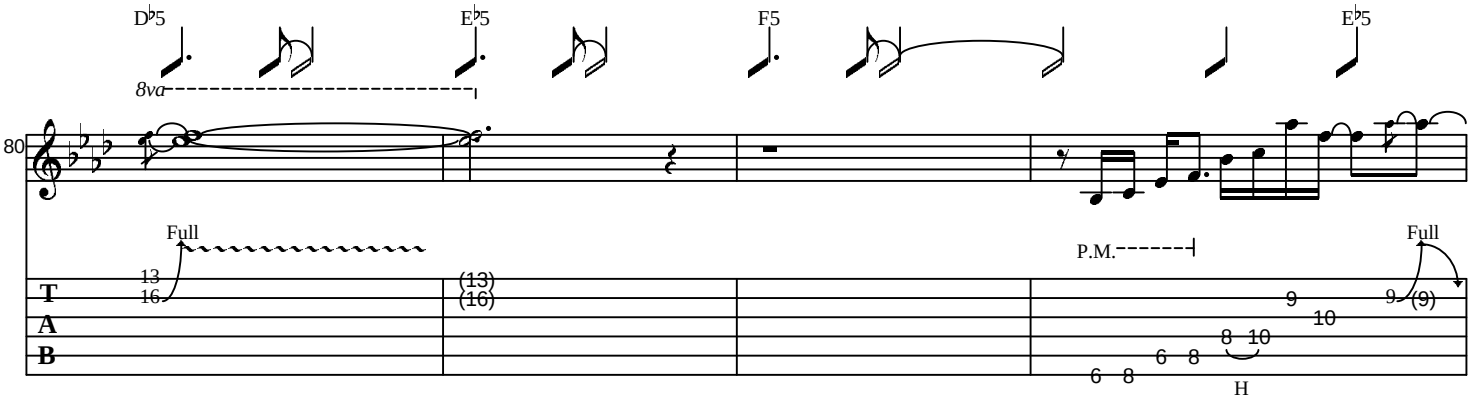

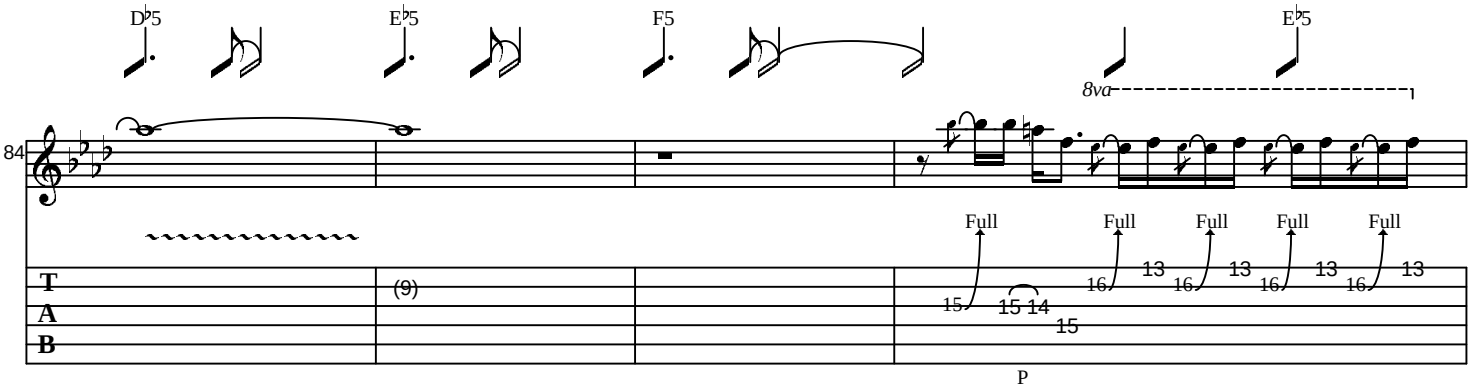

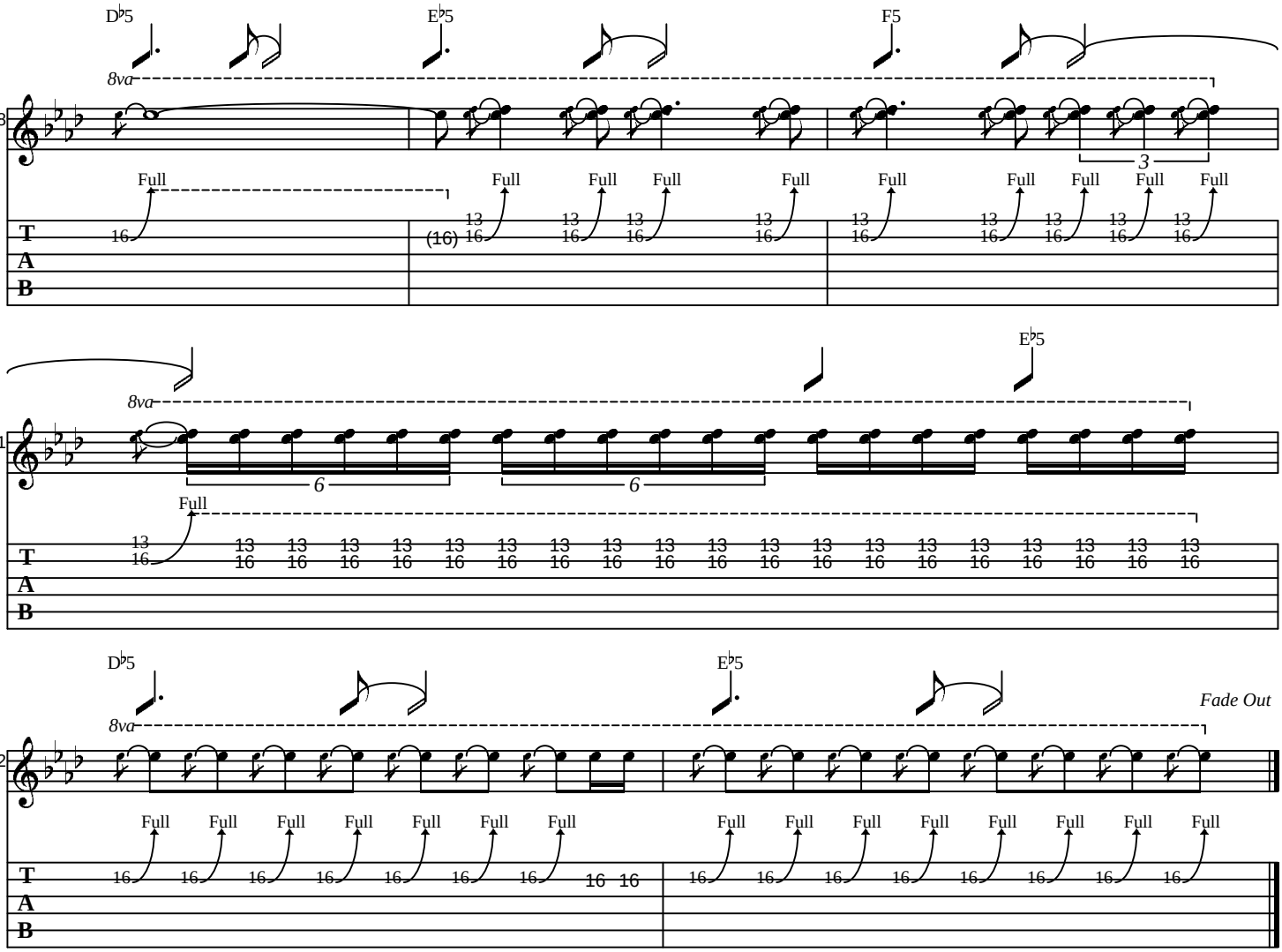
D♭5
E♭5
F5
8va
88
Full
T
A
B
91
6
E♭5
92
Fade Out